VERINT

INTELLIGENCE POWERED SECURITY

NOWFORCE

Verint NowForce Licenses and Roles Explained

Verint NowForce™ is a powerful and secured cloud-based platform designed for incident management response. The platform enables safety, security and operations managers to engage with field personnel, citizens and other organization resources, to protect what matters most.

The platform consists of a web-based operations center software and a mobile device application that enables collaboration between operations center, field teams and other organization assets and individuals. The platform provides immense granularity of various roles, with features and capabilities aligned with the functional responsibilities of each role.

	ENGAGE	RESPOND	CONTROL
LICENSES	Passive Reporter	Basic Responder	Mobile Supervisor
	Monitored Reporter	Advanced Responder	Dispatch Operator
	Engaged Reporter		Administrator

- Deployment and configuration are entirely remote, eliminating the need for onsite technicians and speeding installation.
- The system scales easily to accommodate additional licenses and add-ons at any given time.
- All licenses are assigned per named user.

Please review the user manual to learn more about the NowForce licenses and roles.

PROTECT WHAT MATTERS MOST

Reporter Roles

There are 3 types of Reporter roles, differentiated by the level of engagement the operator expects them to have with the operations center:

- **Passive Reporter –** Typically a citizen or an employee who rarely engages with the operations center, who may voluntarily report encountered issues (accident, hazard, disorder etc.) to the operations center or will trigger an SOS in case of emergency situations.
- **Monitored Reporter –** Typically an employee or a citizen under enhanced monitoring for personal safety or as part of policy enforcement, or a person who is required to adhere to geographical limitations (Geofence).
- **Engaged Reporter –** Typically an employee or contractor who needs to engage with the operations center as part of their role to report statuses, fill forms and reply to messages.

The following table illustrates the different capabilities aligned to each Reporter role:

		LICENSE NAME		
		PASSIVE REPORTER	MONITORED REPORTER	ENGAGED REPORTER
CAPABILITIES	PERSONAL SAFETY	SOS Only	SOS and Escort Me	SOS and Escort Me
	REPORTING INCIDENTS AND HAZARDS	Only in user's current location	Only in user's current location	In any location
	LOCATION SHARING	Only in SOS	Periodically under Geofence Policy	On-Demand
	FOLLOW-UP ON REPORT	N/A	N/A	Yes
	MASS MESSAGING	Yes	Yes	Yes
	INCIDENT REPORTS	Up to 50 incidents per year	Up to 50 incidents per year	Up to 300 incidents per year
	POLICY MONITORING	N/A	Yes	300 reports per year
	USER UPDATES	N/A	Unlimited	Unlimited

- **Personal Safety –** the mobile application end-user has an option to activate an SOS alarm or an "Escort Me" procedure and alert the operations center about personal safety concerns:
  - ***SOS Button* –** triggers 5 simultaneous procedures: (i) initiate a call to a predefined phone number, (ii) alert the operations center, (iii) share updated location, (iv) initiate real-time video streaming and (v) send messages to personal contacts. If configured – nearby responders can be dispatched for assistance.
  - ***Escort Me* –** activates a configurable countdown timer and changes the status of the user. If the timer ends without cancellation, an SOS alarm is triggered.
- **Reporting Incidents and Hazards –** allows users to send reports to the operations center, including location details, video footage and other details that help to describe the incident/hazard using a configurable forms engine.
- **Location sharing –** indicates if and under which circumstances the location of the mobile device is shared with the operations center, set by the Administrator.
- **Follow-up on report –** engaged reporters can view the follow-up statuses of incidents they have reported.
- **Mass Messaging –** smart messages/polling allows the operator and supervisor to interact with thousands of users at once. The system has three types of messages: (i) basic notifications, (ii) survey with a multiple answer question and (iii) open text questions.
- **Incident Reports –** licenses define the number of incident reports that each named user can send per annum. If this amount was reached, users will need to upgrade the license in order to continue creating incident reports. SOS alarms and User Updates are not counted against this capacity.
- **Policy Monitoring –** Indicates if the user is bound to follow policies that enforce access privileges and restrictions as determined by the system administrator.
- **User Updates –** Provides the user the capability to send updates and personal forms. These updates are NOT counted against the incident reports capacity.

Responder Roles

Responders are members of the field team. There are two levels of Responder licenses, differentiated by the features and capabilities available to the user:

- **Basic Responder –** Typically employees who respond to occasional incidents that may be marginally related to their main job, for example security guards, patrolmen, and inspectors.
- **Advanced Responder –** Typically employees who respond to incidents as the main focus of their responsibilities, for example medics, paramedics, and law enforcers.

The following table depicts the different capabilities aligned to each Responder role.

		RESPOND	
		BASIC RESPONDER	ADVANCED RESPONDER
CAPABILITIES	PERSONAL SAFETY	SOS and Escort Me	SOS and Escort Me
	REPORTING INCIDENTS AND HAZARDS	In any location	In any location
	LOCATION SHARING	Routine	Routine
	FOLLOW-UP ON REPORT	Yes + Self Dispatch	Yes + Self Dispatch
	MASS MESSAGING	Yes	Yes
	INCIDENT REPORTS	Unlimited	Unlimited
	POLICY MONITORING	Yes	Yes
	USER UPDATES	Unlimited	Unlimited
	INCIDENT RESPONSE	Yes	Yes
	SLA TIMERS & ALERTS	Yes	Yes
	MAP	Self-location only	Self-location and nearby resources
	FORMS PER INCIDENT	1 Form	Multiple Forms
	SELF-DISPATCHING	Yes	Yes
	RESPONDER JOURNAL FOR INCIDENTS HISTORY	N/A	My Incidents
	MULTIPLE ADDRESSES (ROUTE)	Single Address	Up-to 2 waypoints
	ASSIGNMENT TO UNIT	N/A	Yes
	ASSET LOOKUP	N/A	Yes
	DEACTIVATE ROLE/EQUIPMENT	N/A	Yes

- **Incident Response –** enables users to receive, acknowledge and report on incidents through the mobile device.
- **Service Level Agreed (SLA) Timers & Alerts –** allows the operations center to set different SLA timers for different types of incidents. SLAs establish goals and expectations for the time required to handle different types of incidents. SLAs enable Key Performance Indicators (KPI) to be effectively measured. The Responder's actions and timelines are measured, and deviations from established SLAs are recorded and can trigger an alert.
- **Map –** a digitized map is presented on the application's main dashboard.
  - ***Self-location* –** the Responder can only see her/his location on the map.
  - ***Nearby resources* –** the Responder is informed about near-by users, incidents, points of interest and assets.
- **Forms per Incident –** the Administrator can define multiple form templates that match the details required for each incident type. Advanced Responders can access (and if permitted- add) more than one form template.
- **Self-Dispatching –** a Responder can create a new incident and self-dispatch to that incident in order to continue the status reporting and engagement in the incident.

- **Responder Journal for Incidents History –** Basic Responders can only view currently active incidents while Advanced Responders can access past and future incidents using multiple filters and sorting tools.
- **Multiple addresses (Route) –** Basic Responders can respond to incidents with one location while Advanced Responders can address incidents that have two locations (i.e. take a parcel from location A to location B).
- **Assignment to Unit –** allows the assignment of incidents to a group of responders that manage incidents as a team, or in situations where incidents are not assigned to a personal responder but are instead assigned to an entity to which responders can be added.
- **Asset Lookup –** Assets are users, physical objects or data entities saved to the system with contextual relationships. Basic Responders are able to view the details of Assets associated with an incident to which they were dispatched. Advanced Responders can also search for Assets near them, search for remote Assets or use QR code scanner to access the Asset's information, update the Asset's log or trigger an Incident on the Asset's location.
- **Deactivate Role/Equipment –** Advanced Responders can turn off/on roles and equipment associated to them thus impacting the auto-dispatch engine.

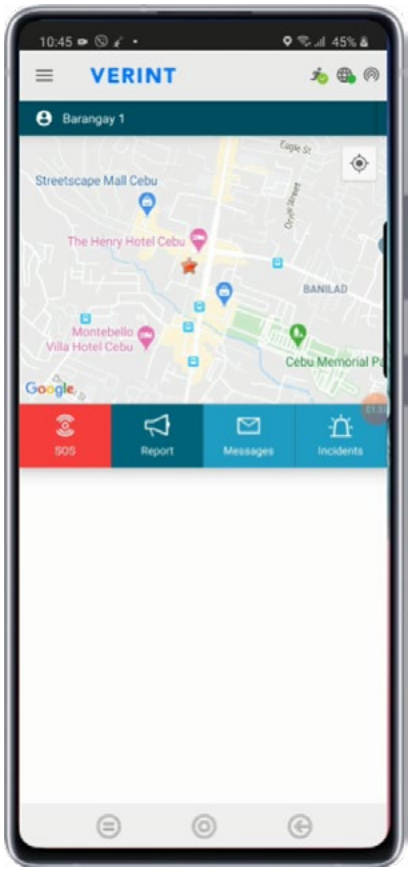

Command and Control Roles

Command and control roles are for those organization members who manage the operations.

- **Mobile Supervisor –** an organization member in the field who has a defined jurisdiction over an area, a group of responders and a set of incident types. The Mobile Supervisor is the only Command and Control role that uses the mobile application. The Supervisor can:
  - View a map with all incidents, users and organization resources under the given jurisdiction.
  - Activate auto-dispatch triggers.
  - Join existing incidents, cancel and close incidents.
  - Send mass messages to users.
- **Dispatch Operator –** the Dispatch Operator resides in the operations center and is responsible for the management of incidents and field forces. The Dispatch Operator application is web-based and provides for the compartmentalization of information based upon the roles and responsibilities of each Dispatch Operator.
- **Administrator –** the Administrator has all of the Dispatch Operator capabilities and is also able to configure and define all of the various entities in the system. Dispatch Operators can:
  - Create and manage users (Reporters, Responders, Supervisors, Dispatch Operator).
  - Define roles, groups, forms, dispatch rules, SLAs, areas of interest, operations centers, icons and many other tools and features.

The following table depicts the different capabilities between the Advanced Responder role and the Mobile Supervisors:

		RESPOND	CONTROL
		ADVANCED RESPONDER	MOBILE SUPERVISOR
CAPABILITIES	PERSONAL SAFETY	SOS and Escort Me	SOS and Escort Me
	REPORTING	In any location	In any location
	LOCATION SHARING	Always	Always
	FOLLOW-UP ON REPORT	Yes + Self Dispatch	Yes + Activate Auto Dispatch
	MASS MESSAGING	All Message Types	All Message Types + Send mass messaging from app
	INCIDENT REPORTS	Unlimited	Unlimited
	POLICY MONITORING	Yes	Yes
	USER UPDATES	Unlimited	Unlimited
	INCIDENT RESPONSE	Yes	Yes + ability to join another incident
	SLA TIMERS & ALERTS	Yes	Yes
	MAP	Self-location and nearby resources	Full screen map with all resources
	FORMS PER INCIDENT	Multiple Forms	Multiple Forms
	DISPATCHING	Self-Dispatch	Activate auto-dispatch triggers
	RESPONDER JOURNAL FOR INCIDENTS HISTORY	My Incidents	All Incidents
	MULTIPLE ADDRESSES (ROUTE)	Up-to 2 waypoints	Up-to 2 waypoints
	ASSIGNMENT TO UNIT	Yes	Yes
	ASSET LOOKUP	Yes	Yes
	DEACTIVATE ROLE/EQUIPMENT	Yes	Yes
	CANCEL INCIDENT	No	Yes

The Dispatch Operator and the Administrator reside in the operations center and use the desktop, browser-based application of NowForce. Each NowForce deployment requires at least one Administrator license.

Some of the capabilities of the Dispatch Operator are listed here. For complete capabilities list, please see the user manual.

- **Managing Geo-Fences –** defining the area on a map, in any polygon shape, controlling the entry/exit of resources to a certain area, defining rules and alerts for that defined area.
- **End-to-End Incident Management**
  - ***Incident opening –*** directly or via an interface with third-part systems
  - ***Follow checklists and workflows –*** the Dispatch Operator can follow predefined, step-by-step checklists and workflows designed to manage the incident according to preplanned procedures
  - ***Visualization of resources and points of interest –*** the Dispatch Operator can see, on a live map, the location and availability of resource including field teams and points of interest like incident location, medical facilities etc.
  - ***Multiple dynamic forms –*** fills the forms and checklists according to the incident type
  - ***Manual or automatic dispatching of personnel –*** Based on workflows, the Dispatch Operator can manually or automatically dispatch the most suitable resource to the incident
  - ***Assets and Personnel Tracking –*** if personnel are logged in to the mobile application, the Dispatch Operator can view their location (based on the mobile user's license type)
  - ***View live video stream from the incident –*** the Dispatch Operator can receive live video stream from the mobile application for further analysis and decision making. This video is recorded in the system for future investigation and incident summary.
  - ***2-way communications –*** the Dispatch Operator can engage with field teams and citizens through the incident chat function. With the PTT add-on, the Operator and Responders can communicate via a dedicated PTT channel.
- **Timestamped logs for future investigation and incident summary –** the Dispatch Operator can summarize the incident history for reporting and post incident debriefing. This report can later be exported and shared as a PDF file with various stakeholders.

Some of the toolsets the Administrator has are listed here. For complete toolset list, please see the user manual.

- **Create and manage Users** (Reporters, Responders, Supervisors, Dispatch Operator)
- **Define roles, groups, forms, create customized checklists and workflows, dispatch rules, SLAs, operations centers, icons** and many other tools and features.
- **Geographical planning –** defining areas of interest, geofences, jurisdictions and indoor positioning, as well as, creating geo-based rules and alerts.
- **Assets planning –** defining the physical and data sources, like cameras and sensors, that provide contextual, real-time operational information to the system for faster and more efficient incident management.

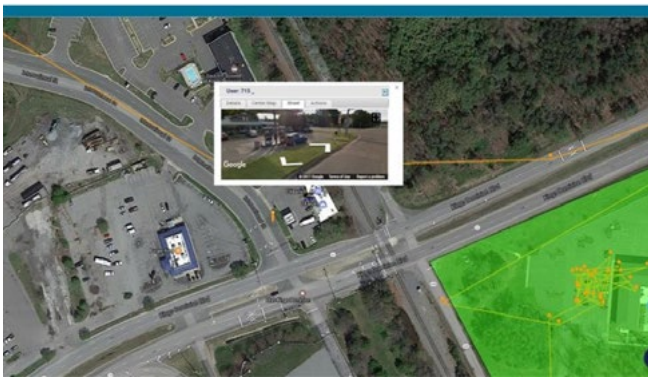

NowForce Licenses add-ons

NowForce add-on capabilities can be added to various licenses, based on need, and extend the performance of users. These add-on licenses can be added anytime, to any named user based on their main license. The add-on licenses are named annual licenses.

- **Mobile PTT –** Enables the creation of audio PTT Channels for the operations center and field users. The Admin can create PTT Channels based on static organizational Groups and dynamic Channels based on Users dispatched to an Incident. Users may also create their own private Channels. The communications over PTT Channels are recorded and available for future playback.
- **Exposure notification –** A method to facilitate digital contact tracing to minimize virus exposure during a pandemic. In the event a user has been in proximity to a person diagnosed with the virus, the user receives a private notification through the application with instructions and next steps. Utilizing Bluetooth technology, the application automatically logs interactions between mobile devices, without sharing the identity or locations of infected or exposed individuals.
- **Business Intelligence (BI) Dashboard –** This add-on license equips the Dispatch Operator and the Administrator with dashboard visualization of selected key parameters and their dynamic short and long term trends. The BI dashboard can greatly enhance the way decision-makers are exposed to information, empowering them to make the right decisions and improve operational efficiency over time.
- **Uncapping Incident Reports Limitation –** This add-on license can be used to remove the limitation on the number of Incident Reports the Passive Reporter and Monitored Reporter are entitled to send with the main license. The Administrator is capable to assign this add-on license to a selected user, thus uncapping the Incident Report limitation until the expiry of the main license.

VERINT NOWFORCE LICENSES AND ROLES EXPLAINED

The below table represent which add-on licenses can be added to which user licenses:

		MAIN LICENSE							
		PASSIVE REPORTER	MONITORED REPORTER	ENGAGED REPORTER	BASIC RESPONDER	ADVANCED RESPONDER	MOBILE SUPERVISOR	DISPATCH OPERATOR	ADMINI-STRATOR
APPLICABLE ADD-ON LICENSES	MOBILE PTT	+	+	+	+	+	+	+	+
	EXPOSURE NOTIFICATION		+	+	+	+	+		
	BI DASHBOARD							+	+
	UNCAPPING INCIDENT REPORTS LIMITATION	+	+	+					

Depend on Verint

Clients worldwide depend on Verint's best-in-class Incident Management and Response solutions to protect what matters most. NowForce is deployed across all sectors, including:

+ Enterprises
+ Campuses
+ Hospitals
+ Corporate Headquarters
+ Critical infrastructure
+ Federal and state agencies
+ Law Enforcement
+ Fire and EMS Departments
+ Airports
+ Sea Ports
+ Train Stations
+ Transportation Infrastructure
+ Public Buildings

Contact Us + https://cis.verint.com/contact/ + InsideSales.SIS@verint.com + T. 866-639-8482

VERINT

VERINT SITUATIONAL INTELLIGENCE SOLUTIONS

Verint Situational Intelligence Solutions, part of the Verint Cyber Intelligence Solutions™ business unit, provides Actionable Intelligence to protect what matters most: people, property and mission critical processes. Our solutions combine video management, situational awareness, facial recognition, emergency response and incident management to deliver real-time, actionable insight necessary to identify potential threats and rapidly respond to active incidents. We serve over 1,500 customers globally across all industry sectors, including transportation, critical infrastructure, safe city initiatives and healthcare. Built on an open architecture, our portfolio of solutions integrate easily with existing systems and software, helping you optimize your existing tools while improving performance and streamlining your security operations.

ABOUT VERINT SYSTEMS INC.

Verint® (NASDAQ: VRNT) is a global leader in Actionable Intelligence® solutions with a focus on customer engagement optimization, security intelligence, and fraud, risk and compliance. Today, more than 10,000 organizations in 180 countries count on intelligence from Verint solutions to make more informed, effective and timely decisions. Use of these products or certain features may be subject to applicable legal regulation. The user should familiarize itself with any applicable restrictions before use. These products are intended only for lawful uses by legally authorized users. Not all features may be available in all jurisdictions.

Unauthorized use, duplication, or modification of this document in whole or in part without the written consent of Verint Systems Inc. is strictly prohibited. By providing this document, Verint Systems Inc. is not making any representations regarding the correctness or completeness of its contents and reserves the right to alter this document at any time without notice. Features listed in this document are subject to change. Not all functionality is available in all configurations. Please contact Verint for current product features and specifications. All marks referenced herein with the ® or TM symbol are registered trademarks or trademarks of Verint Systems Inc. or its subsidiaries. © 2020 Verint Security Intelligence Inc. All Rights Reserved Worldwide. All other marks are trademarks of their respective owners. VSIS0001.200714